

# RAINY DAY

PIANO

VOCAL AB

SLOWLY MM=84

Ab Bb EMA7 Eb (Solo) d

(A) mf (w/ VOCAL) BMA7 Eb7 Abm7 Ebm7 EMA7 Eb Ab7(b9) Dbm7

Bbm7 Eb7 Bbm7 A9 AbMA7 Ab7 Ab13

(B) (Vocal) pp Dbm7 Gb7(b9) BMA7 F9 EMA7

E13 Bbm7/Eb Eb7 (tr) AbMA7 Bbm7 Eb7

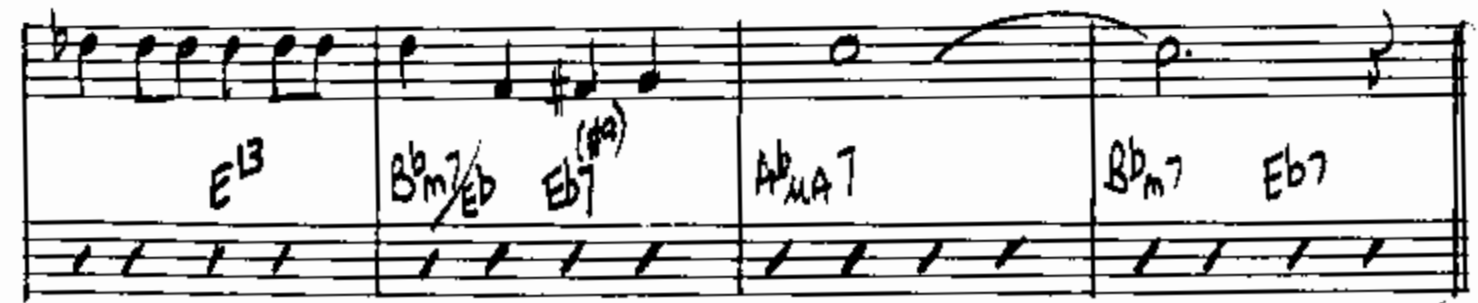

**S.** RAINY DAY - Voc Ab/2.

Ab MA7      Eb      E MA7      Eb m7 (b5)

Bb m7      Eb      A MA7      Ab MA7      Gb G MA7      F7      E7      Eb m7      D MA7

**D**

Db MA7      Bb m7      Eb (b9)      Ab MA7      F m7      Bb (b5)      Bb 13      Bb 9

(TO GODA)

Bb m7 / Eb      Eb7      Eb7 (b9)      E MA7      A MA7      Eb m7      A7      (BAND)

**E**

Ab MA7      B MA7      Eb m7      Ab MA7      Eb m7      E MA7      Eb      Ab 9      Eb      Db m7

RAINY DAY - VOCAL 3.

BASS

# RAINY DAY

VOCAL Ab

SLOWLY MM=84

Bass Rainy - Voc Ab

D.S. AL CODA

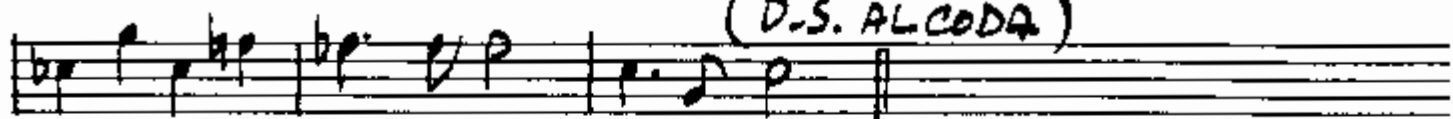

CODA

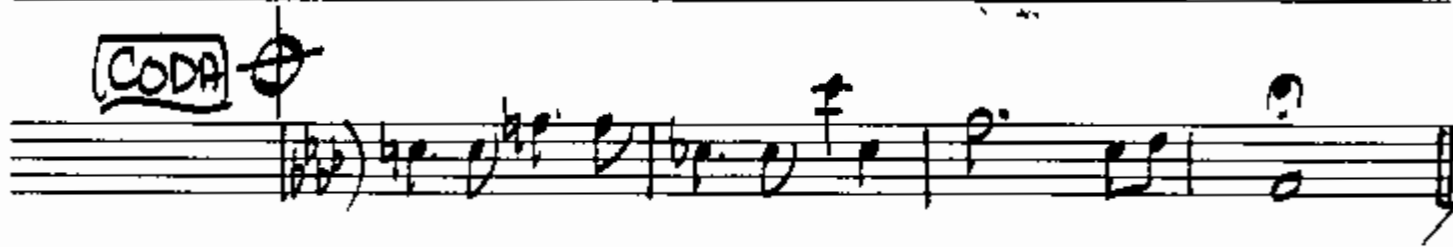

DRUMS

# RAINY DAY

VOCAL AB

SLOWLY MM=84

**BUSHES**

STIR ON SN. DR.

4

H.H. PEDAL 2 & 4

**A**

**B**

**C**

**D**

(TO CODA)

**E**

**F**

mp

(D.S. AL CODA)

**CODA**

com.

ALTO SAX

# RAINY DAY

VOCAL AD

SLOWLY MM=84

1 ALTO - RAINY DAY - Voc Ab

**F**

mf

D.S. AL CODA

**CODA**

mf

The CODA section is written on a single staff. It begins with a treble clef, a key signature of one flat (Bb), and a common time signature (C). The melody consists of a half note Bb, a quarter note G, a quarter note F, a quarter note E, a quarter note D, a quarter note C, a quarter note Bb, and a quarter note A. The piece ends with a double bar line.

2 ALTO SAX (AAT)

# RAINY DAY

VOCAL AD

SLOWLY MM=84

Empty musical staff.

2 ALTO (AAT) Rainy Day - Voc AB

Empty musical staff.

Empty musical staff.

Empty musical staff.

Empty musical staff.

Empty musical staff.

Empty musical staff.

TENOR SAX (SAT)

# RAINY DAY

VOCAL AB

SLOWLY MM=84

Empty tenor saxophone staff.

1 TENOR (BAR) Rainy Day - Ver. A♭

TRUMPET

# RAINY DAY

VOCAL AB

SLOWLY MM=84

2 TRUMPET

# RAINY DAY

VOCAL AD

SLOWLY MM=84

Two empty musical staves at the bottom of the page.

2. TROP. RAINY DAY. VOC. AD

TRUMPET

# RAINY DAY

VOCAL AB

SLOWLY MM=84

**A** *mf*

**B**

**C** (w/saxes) *ppp*

**D** *f* *mf* (TO LODA)

**E**

1. Trio - Rainy Day - Voc Ad

